

# Masimo Doctella™

Home-based Patient Engagement and Remote Data Capture Platform

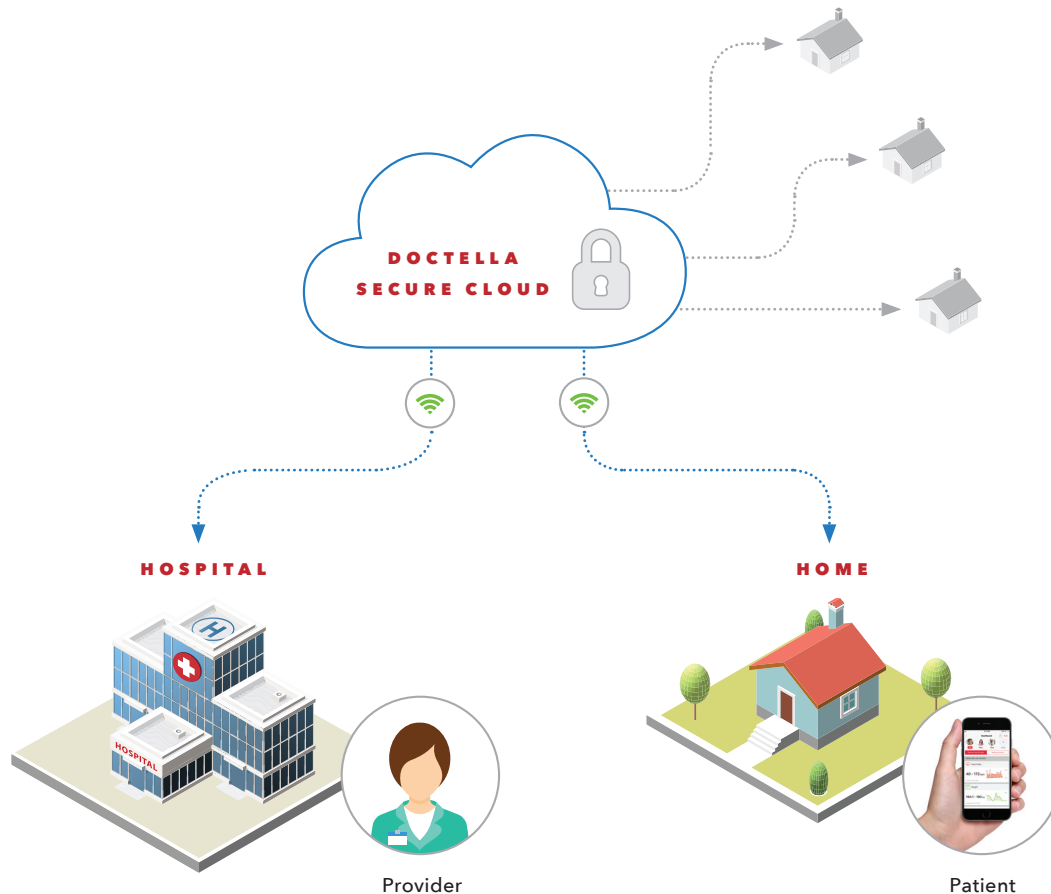

- > Doctella is a secure cloud-based platform that allows providers to customize interactive digital CarePrograms™ for their patients.
- > CarePrograms automate remote care delivery with app-based notifications and guidance, and are dynamically updated based on patient input, questionnaire responses, and physiological data.
- > Doctella helps providers extend care from the hospital to the home by helping them view patient inputs and compliance with treatment plans, interpret physiological data, and collect population health data.

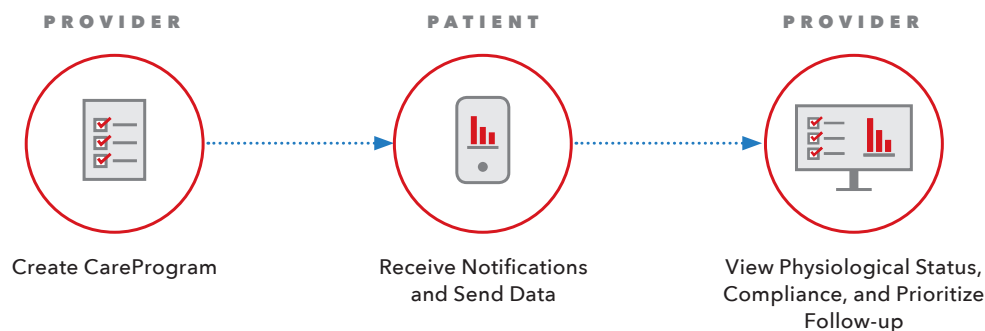

# Comprehensive Dashboard for Providers

The Doctella provider dashboard offers clinicians a simple, at-a-glance view of all patients under their care, helping them implement treatment protocols and deliver ongoing remote care by processing patient reported data.

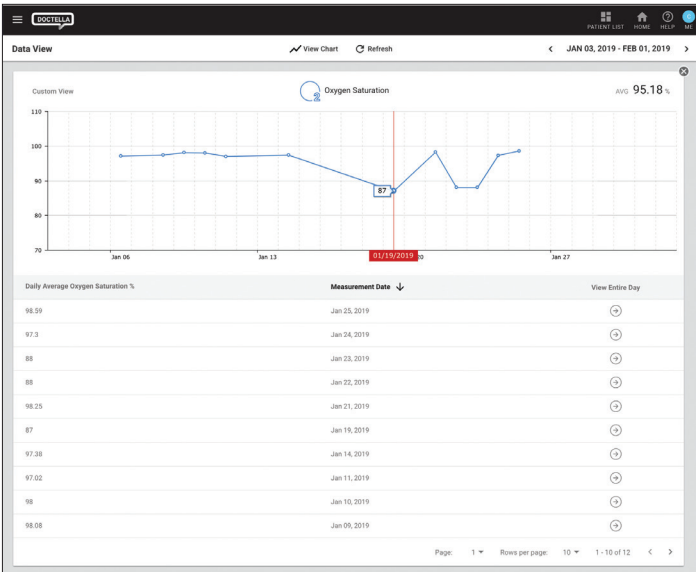
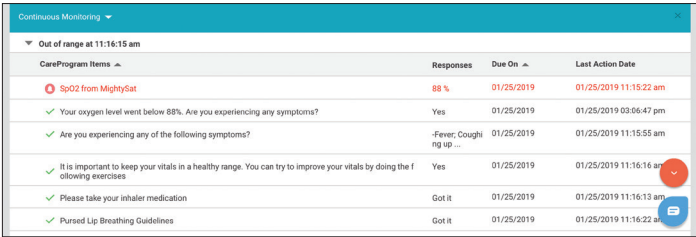
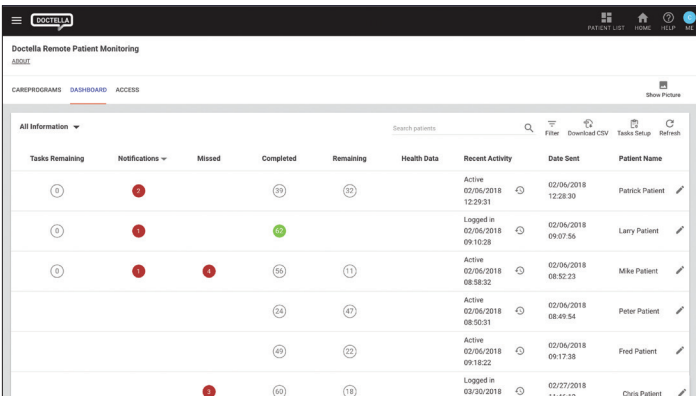

## Comprehensive Care Team Dashboard

- > Assign CarePrograms to patients
- > View a customizable dashboard of all enrolled patients' status and active notifications
- > Generate aggregated population-level reports on patient activity

## Patient Reports

- > View status, CareProgram compliance and active notifications for all enrolled patients on a customizable dashboard
- > View physiological data from patient-connected devices, presented with charts and trends

# Easy-to-use Mobile Experience for Patients

The Doctella mobile app for smartphones guides patients and caregivers through prescribed treatment using conditional logic, vital signs thresholds, and more.

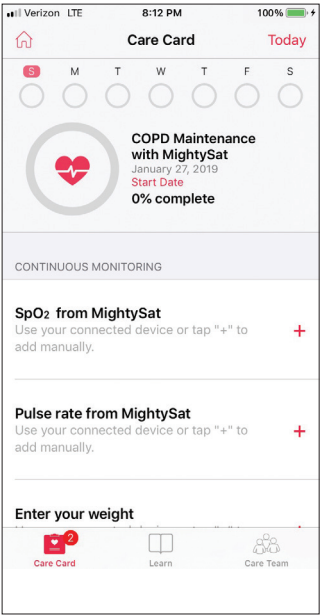
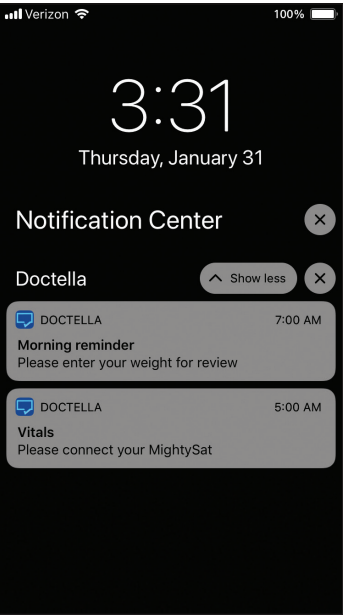

## Patient Engagement

- > Enroll patients in clinically prescribed CarePrograms, curated by providers, which deliver education, reminders, and alerts
- > Intelligent decision-tree logic tailors the patient experience by incorporating patient activity, responses, and physiological data from connected devices with automated notifications
- > Keep patients engaged in treatment plans with automated reminders to complete various actions, such as taking medication or recording SpO2 values, and receive alerts if a physiological parameter threshold is exceeded

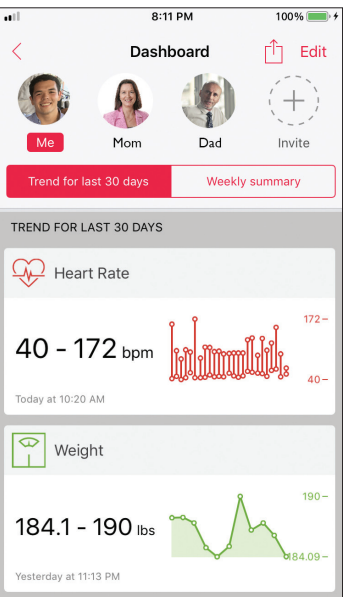

## Secure, Patient-owned Data Sharing

- > Patients can review their own data and choose to securely share with family members or friends
- > Solicit patient text messages and feedback, viewable on the provider dashboard

## Additional Features



- > Automated timekeeping tracks provider activity, including time spent analyzing patient physiological data
- > Enterprise-level IT capabilities such as account single sign-on, EHR integration, and data warehousing
- > Population health reporting
- > Masimo Implementation Team helps care teams develop clinical content and implement workflows
- > Live technical support for care teams, patients, and their families

**Masimo U.S.**  
Tel: 1 877 4 Masimo  
info-america@masimo.com

**Masimo International**  
Tel: +41 32 720 1111  
info-international@masimo.com

